

PACLINK CONFIGURATION WITH OUTLOOK

Pre –install

For more help you can navigate to: <http://www.youtube.com/kj4feq>

- Video1: Demonstration of Paclink and Outlook
 - http://www.youtube.com/kj4feq#p/u/10/MsaL0mum_Hg
- Video 2: How To Configure Paclink to use standard TNC
 - <http://www.youtube.com/watch?v=NiaZPNiRGec>
- Open web browser and navigate to <http://www.winlink.org/>
- Click on Software, User Software
Look for Paclink and you will see [Click here to download the latest Paclink version from the Winlink FTP site.](#)
- Click on the link to download the install and run setup.

Click on Next

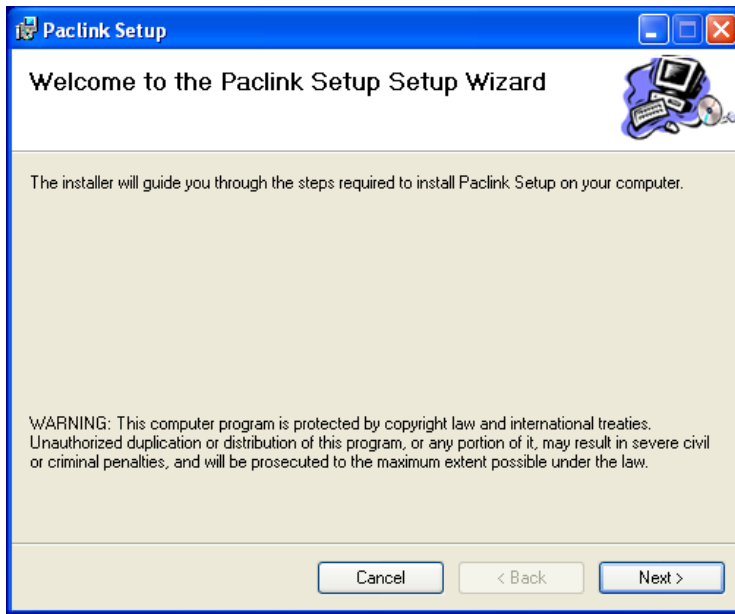

Click on Next

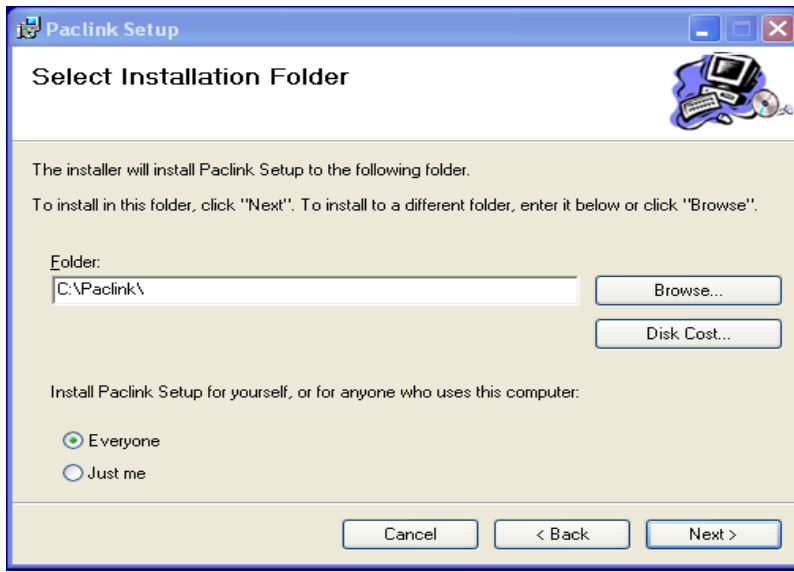

Click on Next

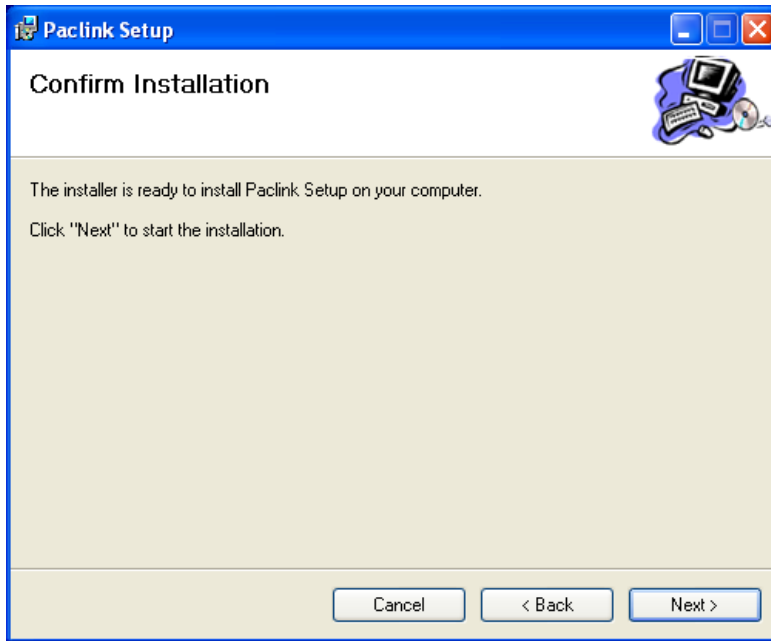

Wait for install to complete

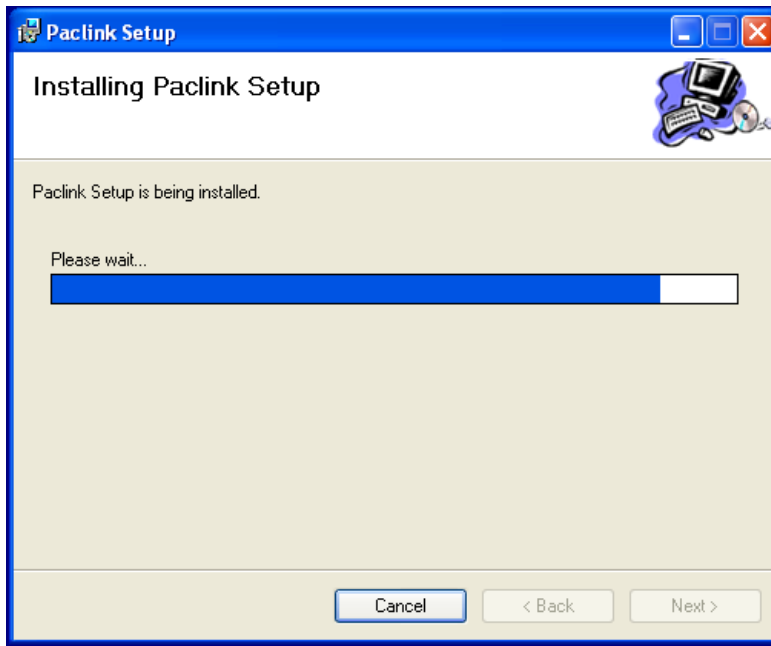

Click on Close

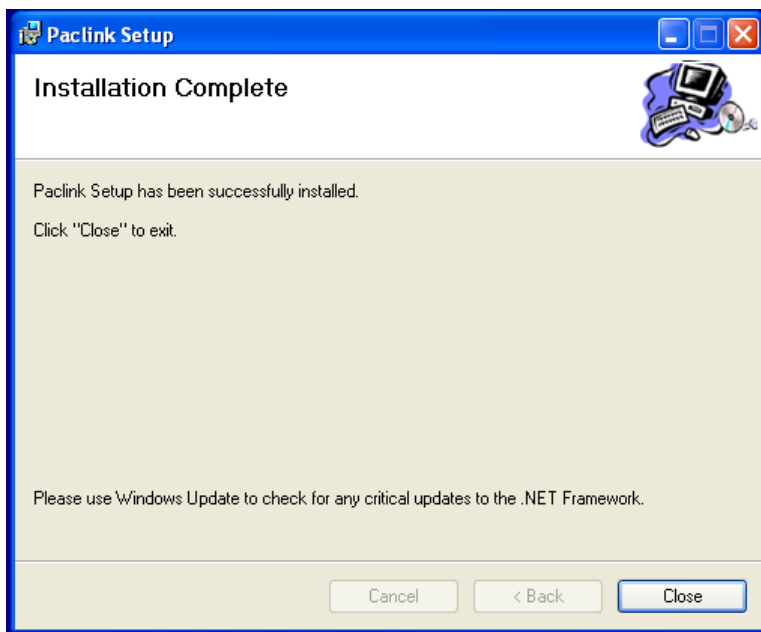

Navigate to **c:\paclink\bin** and create a shortcut of the Paclink application.

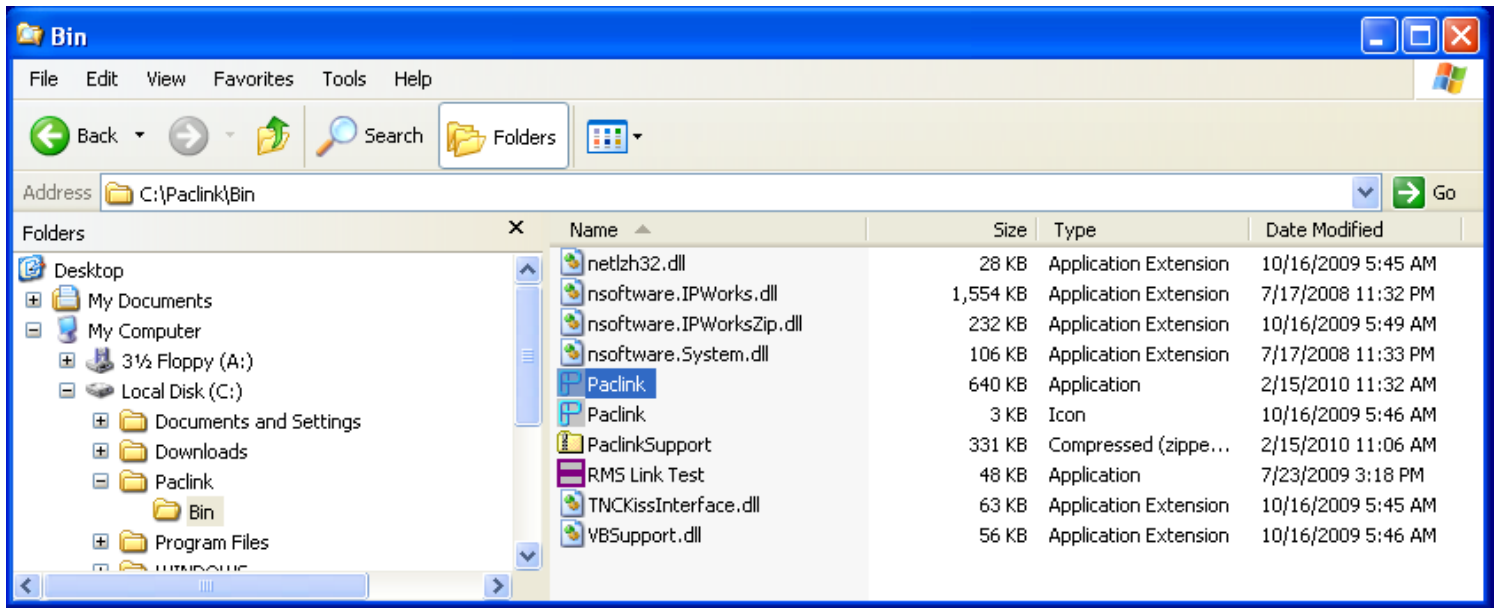

CONGRATULATION'S !!!!

Paclink Install Complete, You can now configure the software by launching the shortcut.

Step 1 – Setup Call Sign, Password, Grid square

Set the following values:

- Callsign (this username will be used for configuring mail client)
- Password (this password will be used for configuring mail client)
- Site Grid Square
- Call ID Prefix
- Call ID Suffix

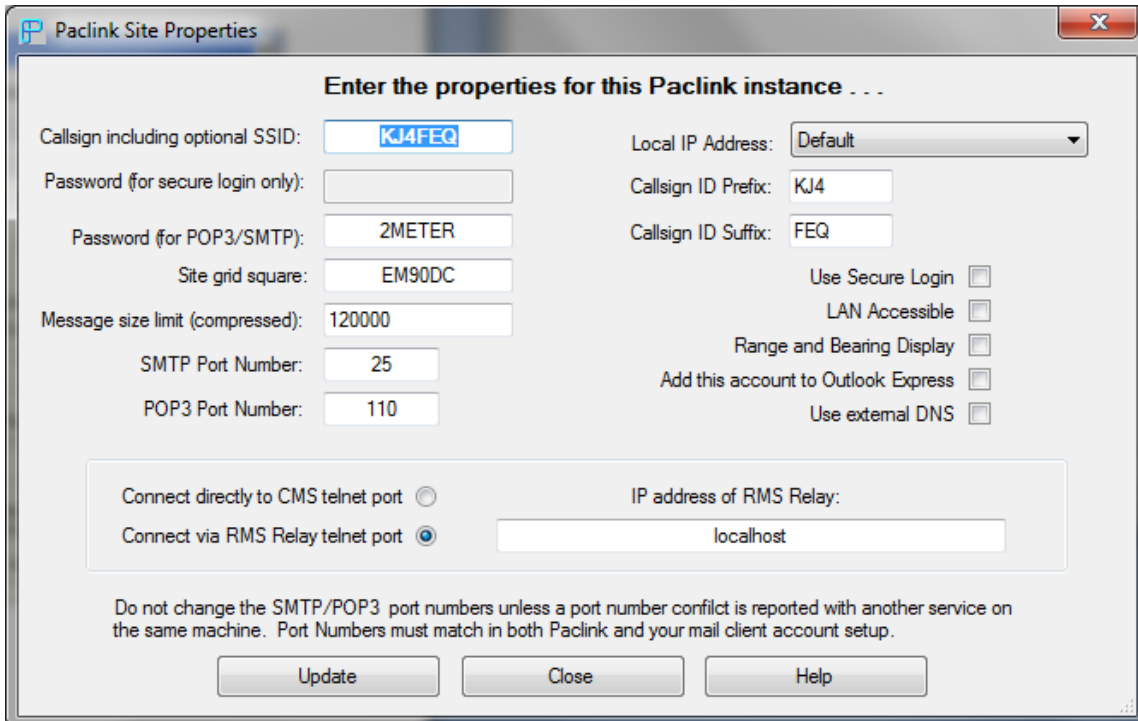

Step 2 – Setup Polling Preferences

Note: When an email is sent to PACLINK it will try to connect and disconnect from the Winlink switch for each and every email. If you are sending several emails uncheck the “**Automatically send any messages without waiting for poll**” to let it send them all at one time.

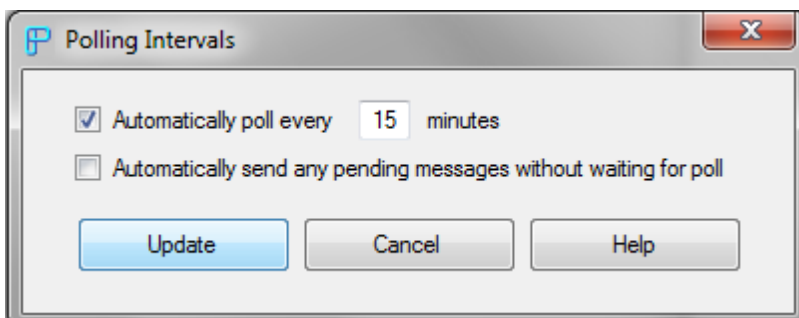

Step 3: Setup Path To AGW Software Install (If Applicable)

Note: The Path field should match where you installed AGWPE. If not, select the correct install path.

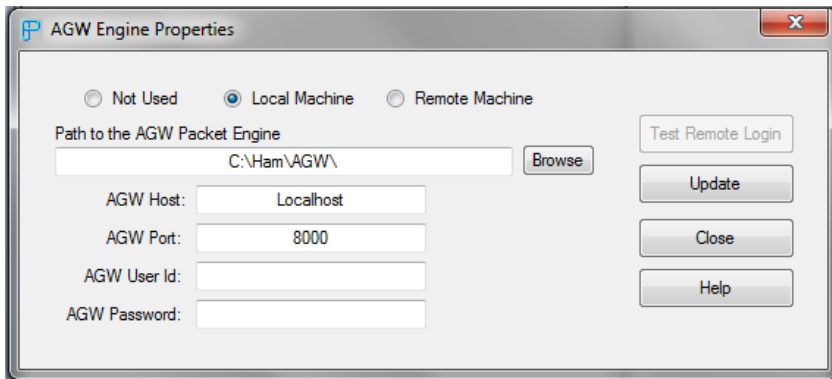

CONFIGURING PACLINK TO COMMUNICATE WITH AGW, TNC DIRECTLY or VIA INTERNET

Step 4A - Configure Packlink to communicate with AGW

Note: In order to use this channel you must have AGWPE installed and working properly.

Step 4B - Configure Packlink to communicate with TNC Directly

Step 4C- Configure Packlink to communicate Via Internet

ADDING ADDITIONAL WINLINK CALLSIGNS TO PACLINK

Manage Callsign Accounts

Account Callsign:

Callsign POP3/SMTP Account Password:

Add Selected Account to Outlook Express

Instructions...

Add A Callsign Account

Remove A Callsign Account

Close

Help

Microsoft OUTLOOK Configuration

To Add A New Account

- Click Tools Menu
- Choose Account Settings to add a new account

Step 1 - Click on New

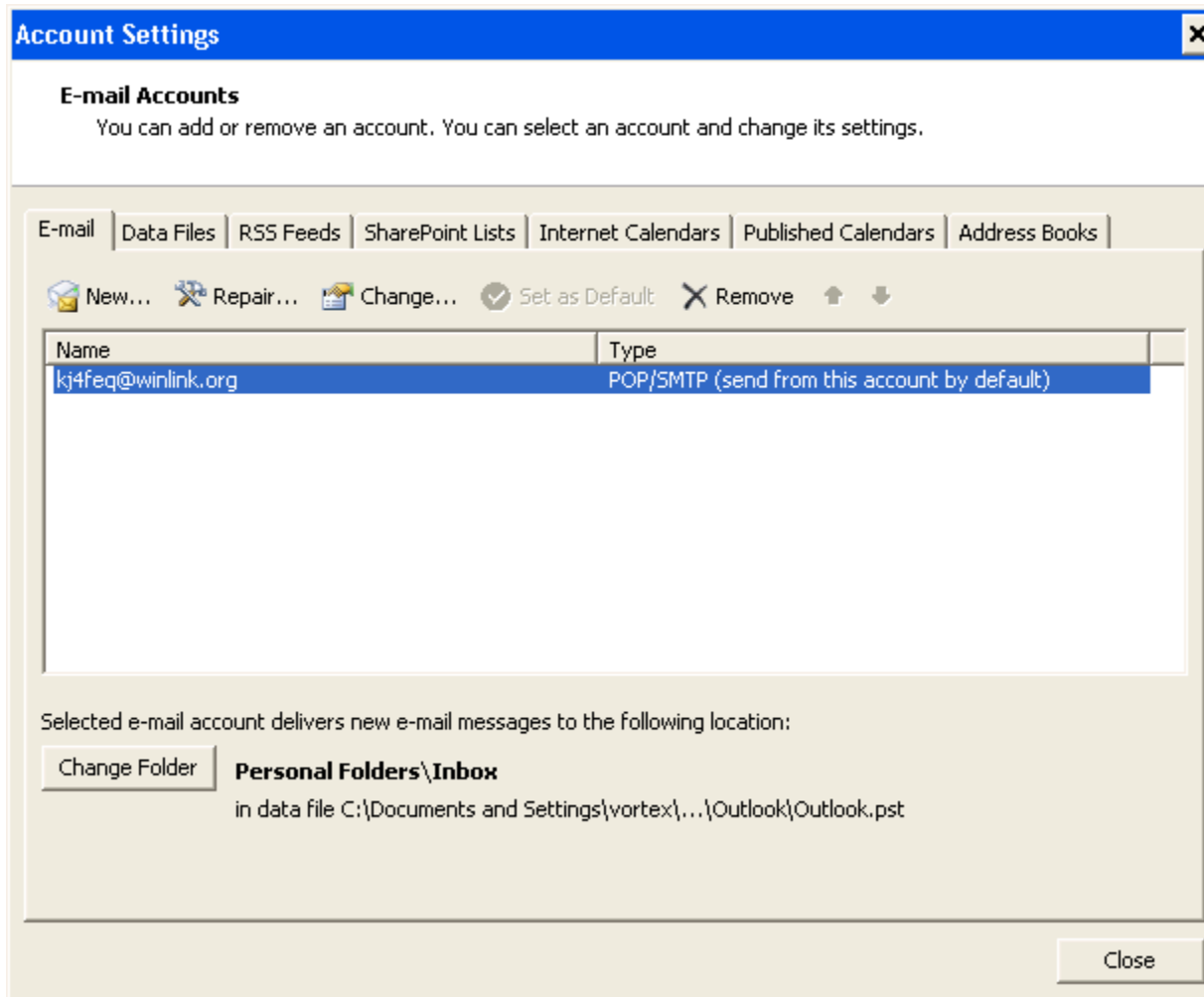

Step 2 - Select Microsoft Exchange, POP3, IMAP, HTTP

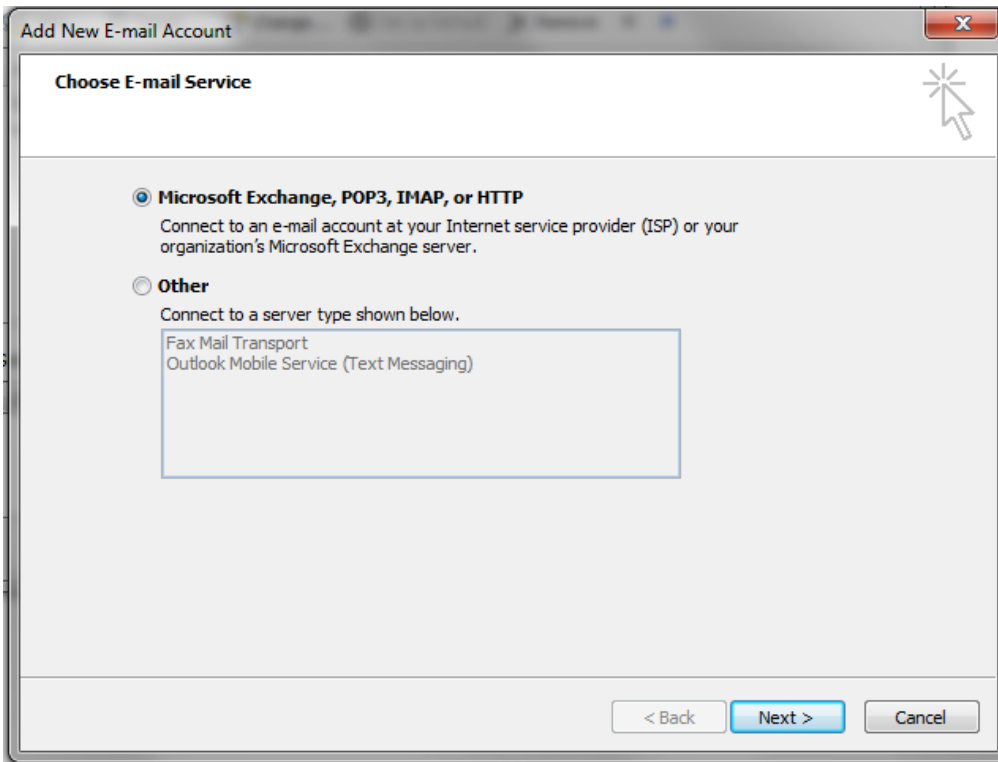

Step 3 - Select Microsoft Exchange, POP3, IMAP, HTTP

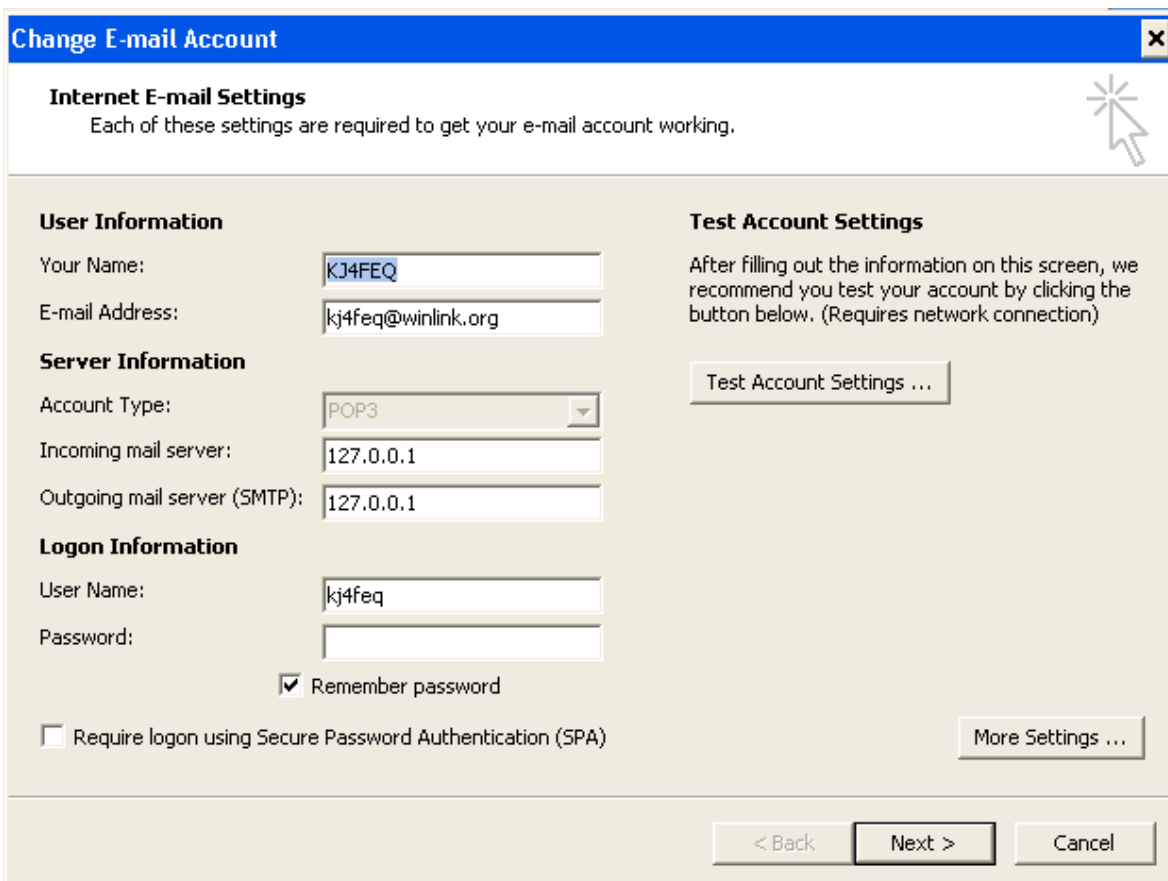

Step 4 More Settings – Configure Email Client To Login Automatically

- My outgoing server (SMTP) requires authentication
 - Use same settings as my incoming mail server
 - Log on using
 - User Name:
 - Password:
 - Remember password
 - Require Secure Password Authentication (SPA)
- Log on to incoming mail server before sending mail

At the bottom of the dialog are two buttons: 'OK' and 'Cancel'.

Step 5 – Send and Receive Email From Outlook.

- The **Green** color means that your outlook client successfully polled for new emails.
- The **Blue** color means that your mail was successfully sent to Paclink client.

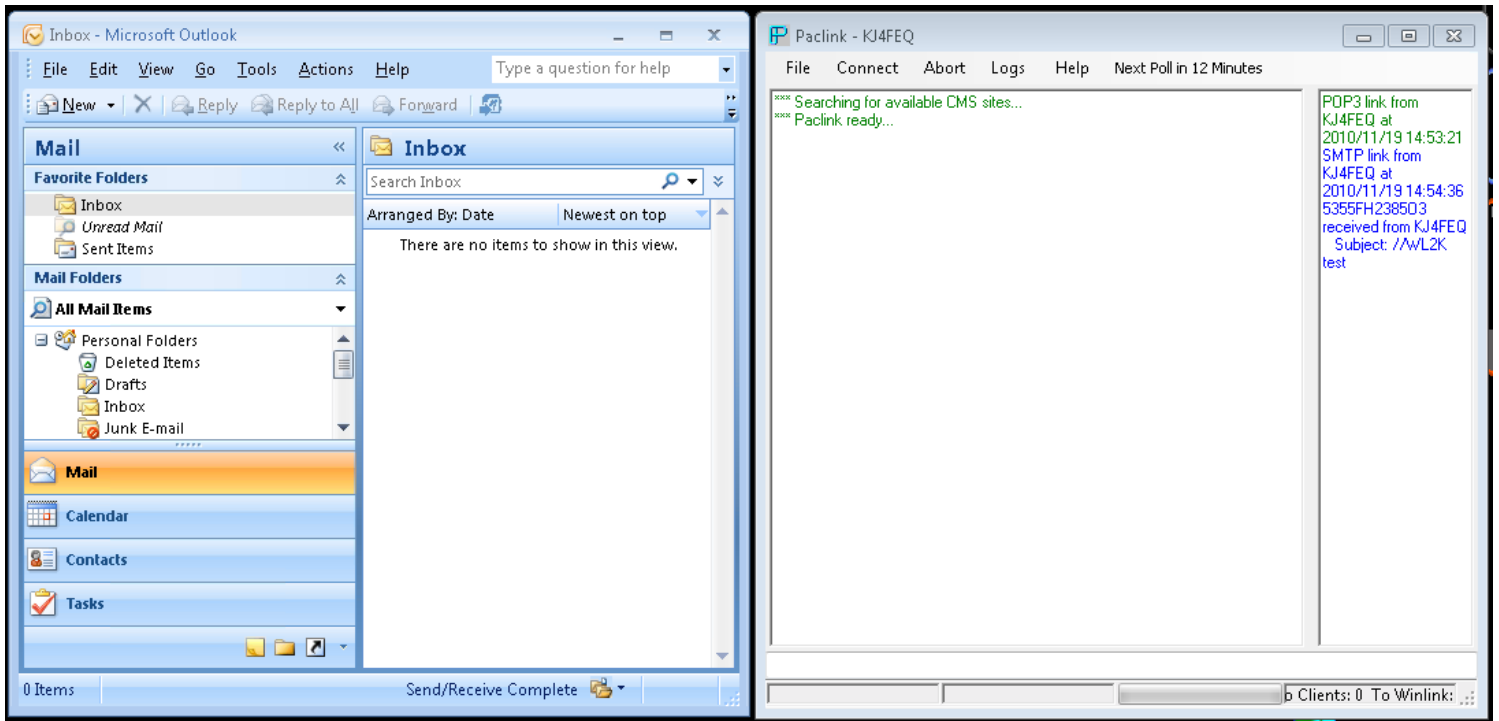

To configure Paclink to connect with Winlink mail servers you can use the following:

- Automatic Polling set during install
- Click on connect
 - Select Autoconnect
 - Connect to a certain site.

